House District 15

Adopted by the Arkansas Board of Apportionment

Governor Asa Hutchinson
Attorney General Leslie Rutledge
Secretary of State John Thurston

November 29th, 2021

House District 15

GEOGRAPHIC INFORMATION SYSTEMS

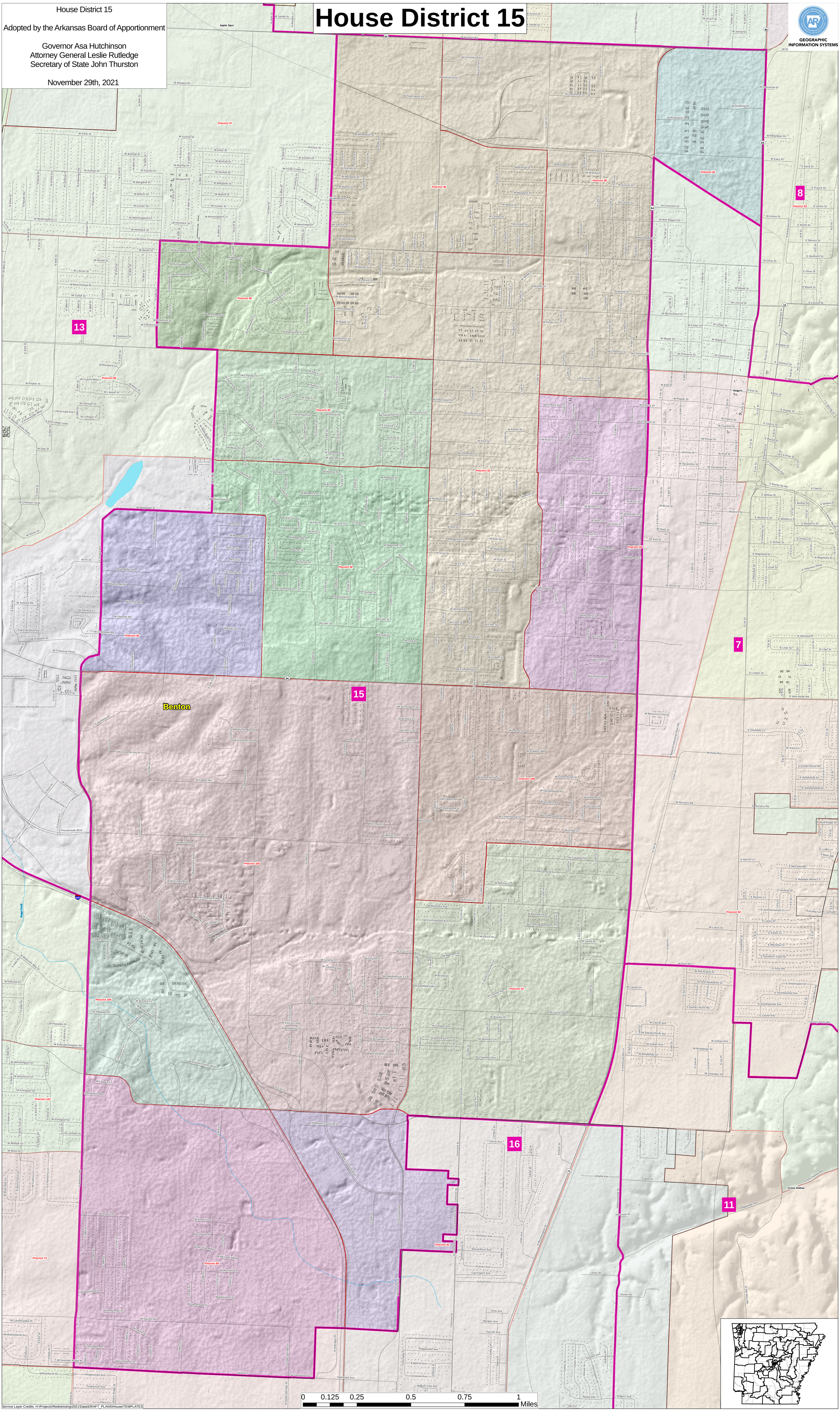

Service Layer Credits: H:\Projects\Redistricting\2021\Data\DRAFT_PLANS\House\TEMPLATES