House District 28

House District 28

Adopted by the Arkansas Board of Apportionment

Governor Asa Hutchinson
Attorney General Leslie Rutledge
Secretary of State John Thurston

November 29th, 2021

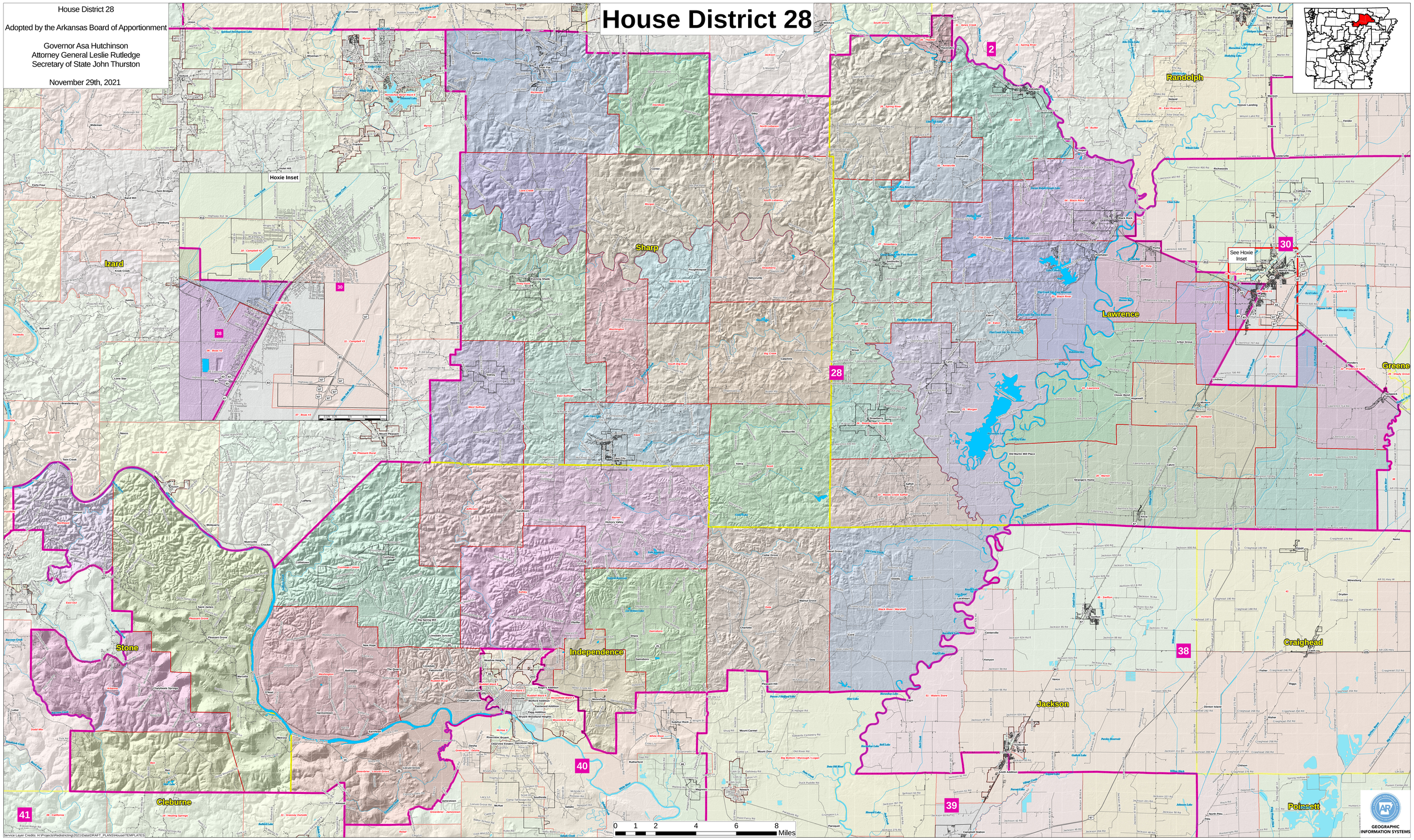

Service Layer Credits: H:\Projects\Redistricting\2021\Data\DRAFT_PLANS\House\TEMPLATES