House District 2

Adopted by the Arkansas Board of Apportionment

Governor Asa Hutchinson
Attorney General Leslie Rutledge
Secretary of State John Thurston

November 29th, 2021

House District 2

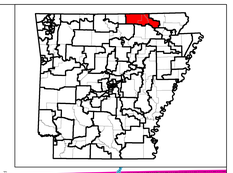

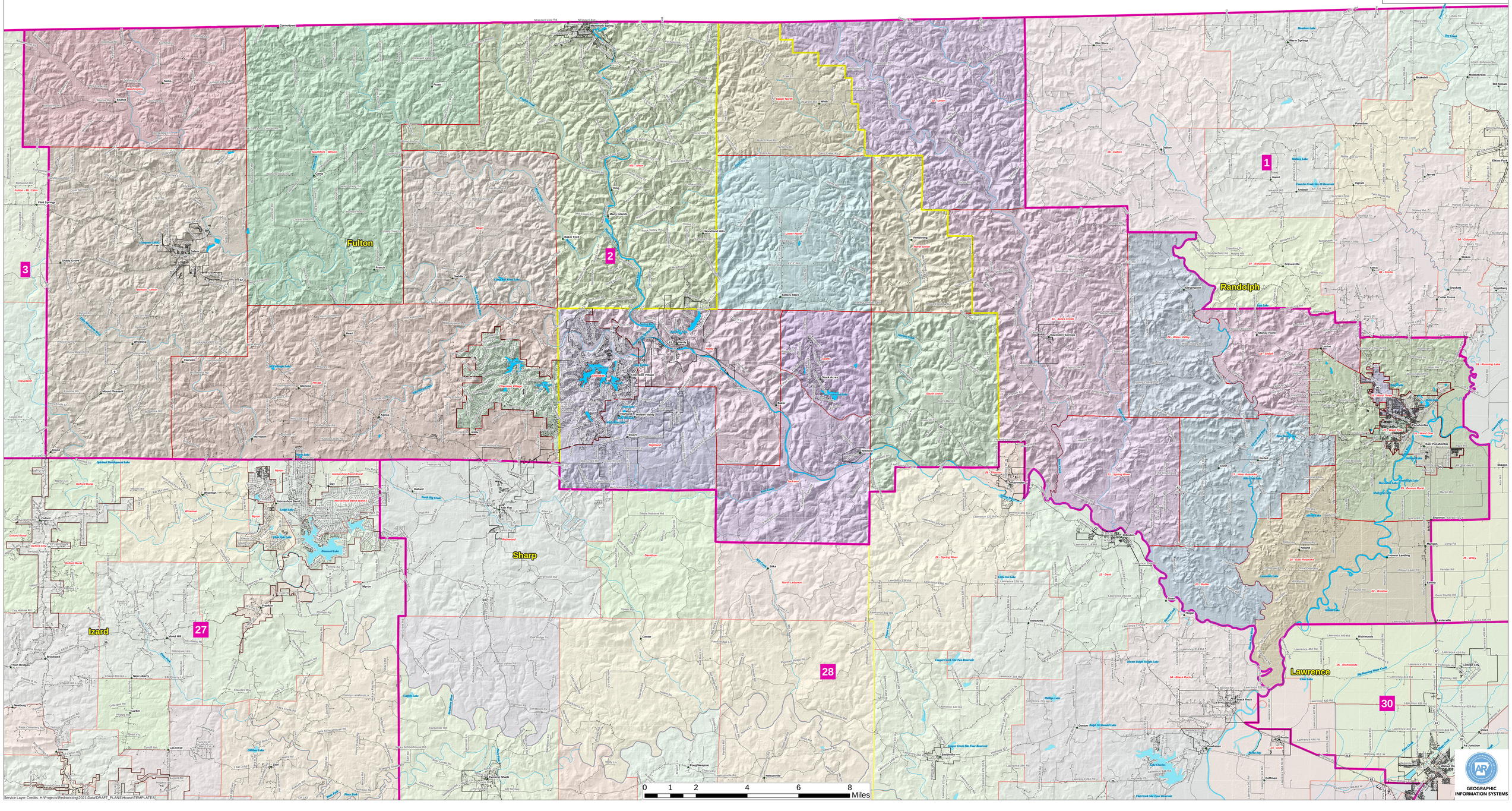

Service Layer Credits: H:\Projects\Redistricting\2021\Data\DRAFT_PLANS\House\TEMPLATES\

GEOGRAPHIC INFORMATION SYSTEMS