House District 71

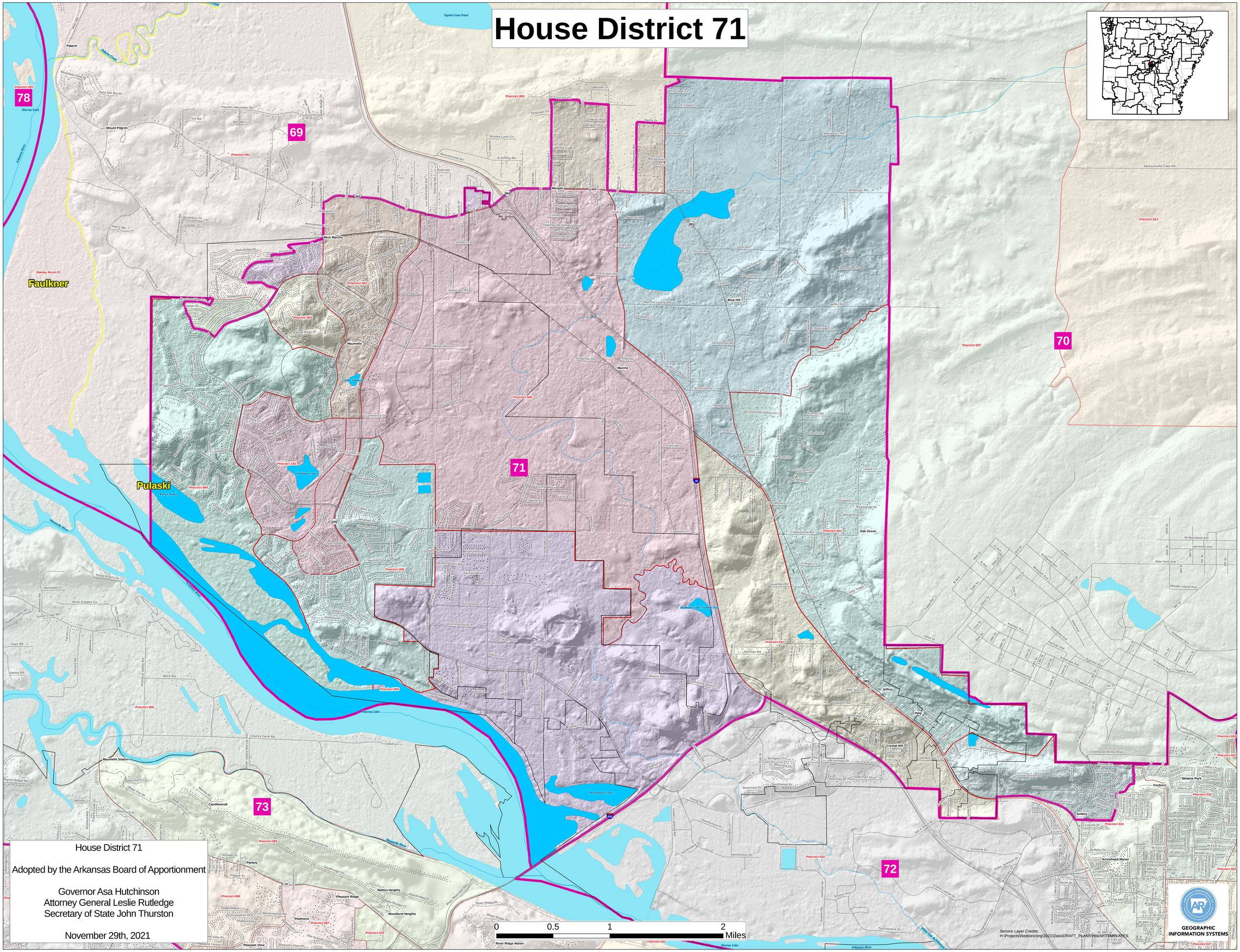

House District 71

Adopted by the Arkansas Board of Apportionment

Governor Asa Hutchinson
Attorney General Leslie Rutledge
Secretary of State John Thurston

November 29th, 2021