House District 78

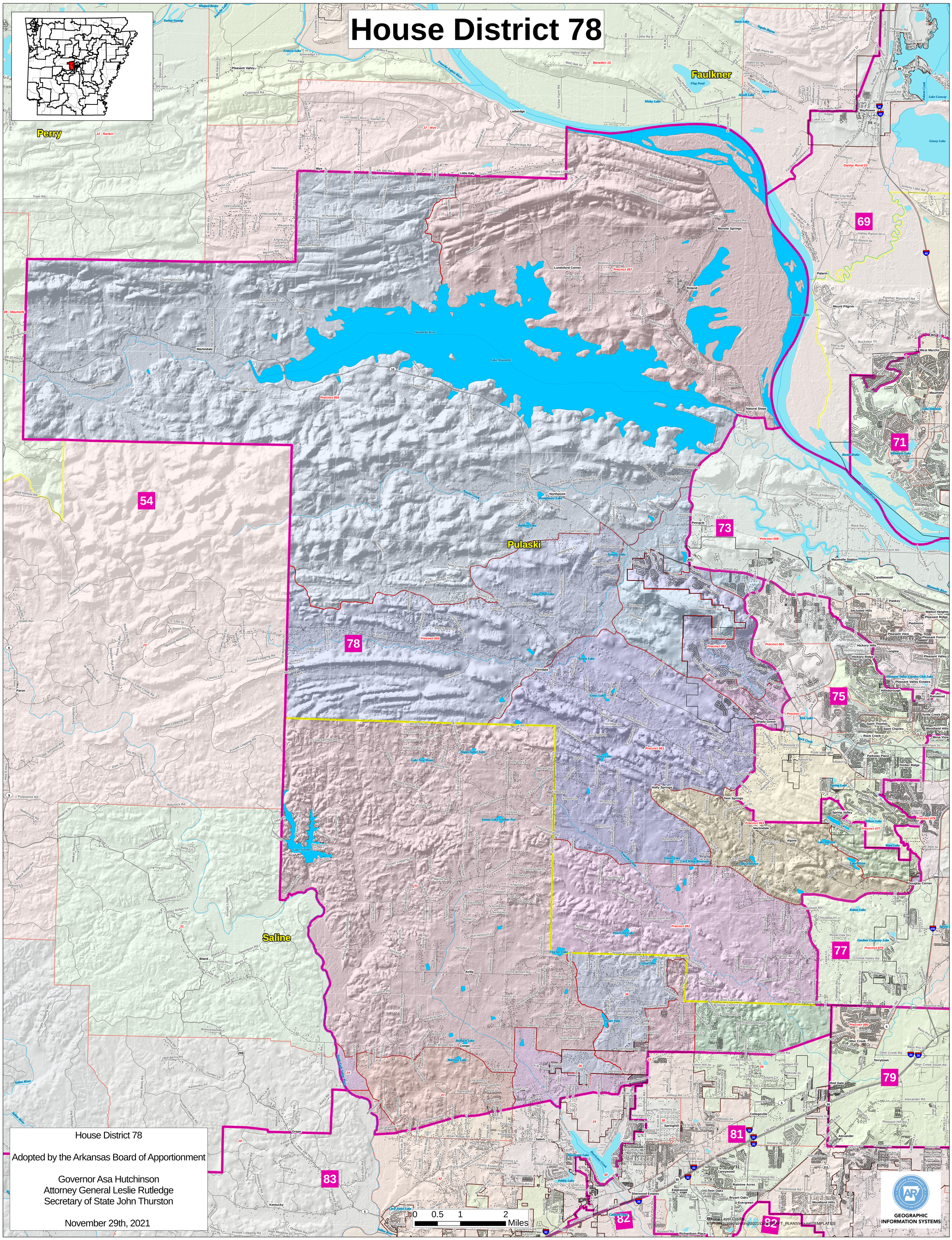

House District 78

Adopted by the Arkansas Board of Apportionment

Governor Asa Hutchinson
Attorney General Leslie Rutledge
Secretary of State John Thurston

November 29th, 2021

0 0.5 1 2 Miles

Base Layer Credits:
H:\Projects\Redistricting\2021\Data\DRAFT_PLANS\House\TEMPLATES

GEOGRAPHIC INFORMATION SYSTEMS