Senate District 4

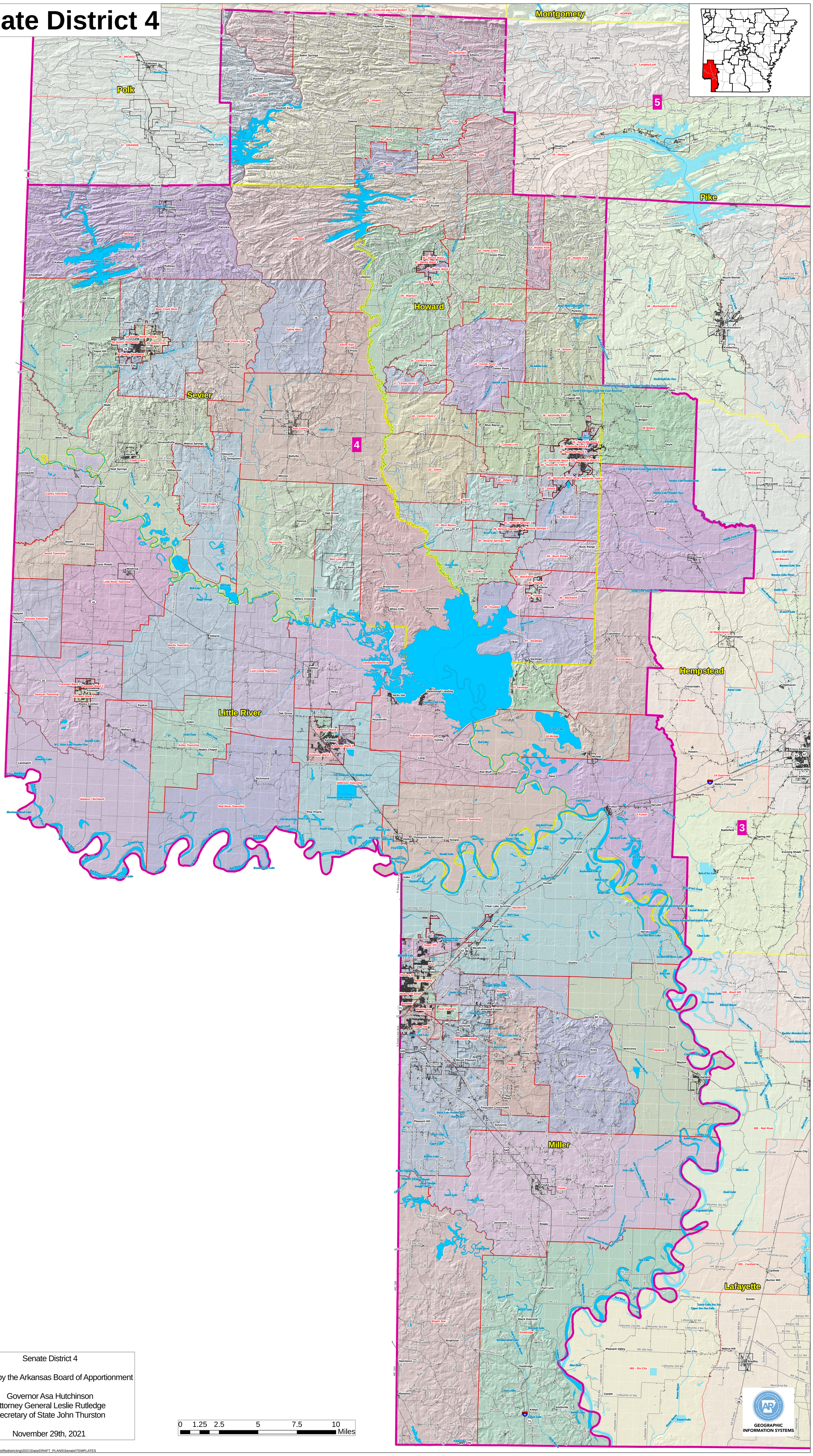

Senate District 4

Adopted by the Arkansas Board of Apportionment

Governor Asa Hutchinson
Attorney General Leslie Rutledge
Secretary of State John Thurston

November 29th, 2021

0 1.25 2.5 5 7.5 10 Miles

GEOGRAPHIC INFORMATION SYSTEMS

Service Layer Credits: H:\Projects\Redistricting\2021\Data\DRAFT_PLANS\Senate\TEMPLATES